

O/c.

PLAN SHOWING THE PROPOSED CONSTRUCTION OF RESIDENTIAL BUILDING AT PLOT NO 1PT, S.NO.288/3, VALLUVAN STREET  
287/38, SC, KODUNGAIYUR VILLAGE, FORT TONDARPET TAUK, MADRAS 51. CORP DIV.NO.1

OWNER: S. ANGUSAMY

SCHEDULE OF JOINERY

D	DOOR	3'2" x 7'0"
D <sub>1</sub>	DOOR	3'0" x 4'0"
D <sub>2</sub>	DOOR	2'6" x 6'8"
W	WINDOW	4'6" x 4'6"
W <sub>1</sub>	WINDOW	3'0" x 4'6"
	VENTILATOR	2'0" x 2'0"

COLOUR INDEX

PROPOSED	—
ROAD	—
SITE BOUNDARY	—

AREA DETAILS

PLOT AREA	1225 SQ. FT.	113.85 SQ. M
G.F. AREA	552.536 SQ. FT.	51.13 SQ. M
PLOT COVERAGE	45%	
F.S.I.	0.47	

J.K. ADARSH

CONSULTANTS AND BUILDERS  
5, 1st FLOOR, SOMANATHAPURAM,  
REDHILLS ROAD, KOLOTHUR, MS-99

OWNER

*[Signature]*

LICENSED SURVEYOR

*[Signature]*

T. VENKATESWARALU, DIP. SW. CE  
Consulting Civil Engineer,  
LIC Panel Valuer, Metro Water  
Engineering Contractor  
Licensed Surveyor  
Corporation of Madras,  
Off: No 5, 1st Floor, SOMANATHAPURAM  
REDHILLS ROAD, K. LA. HILL,  
MADRAS-600 099.

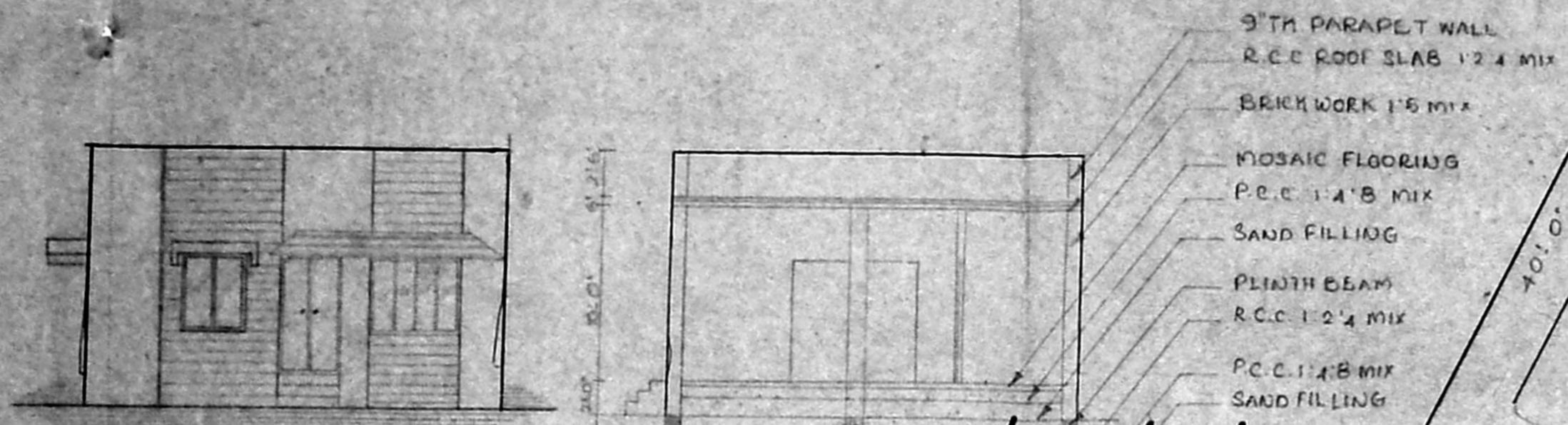

- 9" TH PARAPET WALL
- R.C.C ROOF SLAB 1:2:4 MIX
- BRICKWORK 1:5 MIX
- MOSAIC FLOORING
- P.C.C 1:4:8 MIX
- SAND FILLING
- PLINTH BEAM
- R.C.C 1:2:4 MIX
- P.C.C 1:4:8 MIX
- SAND FILLING

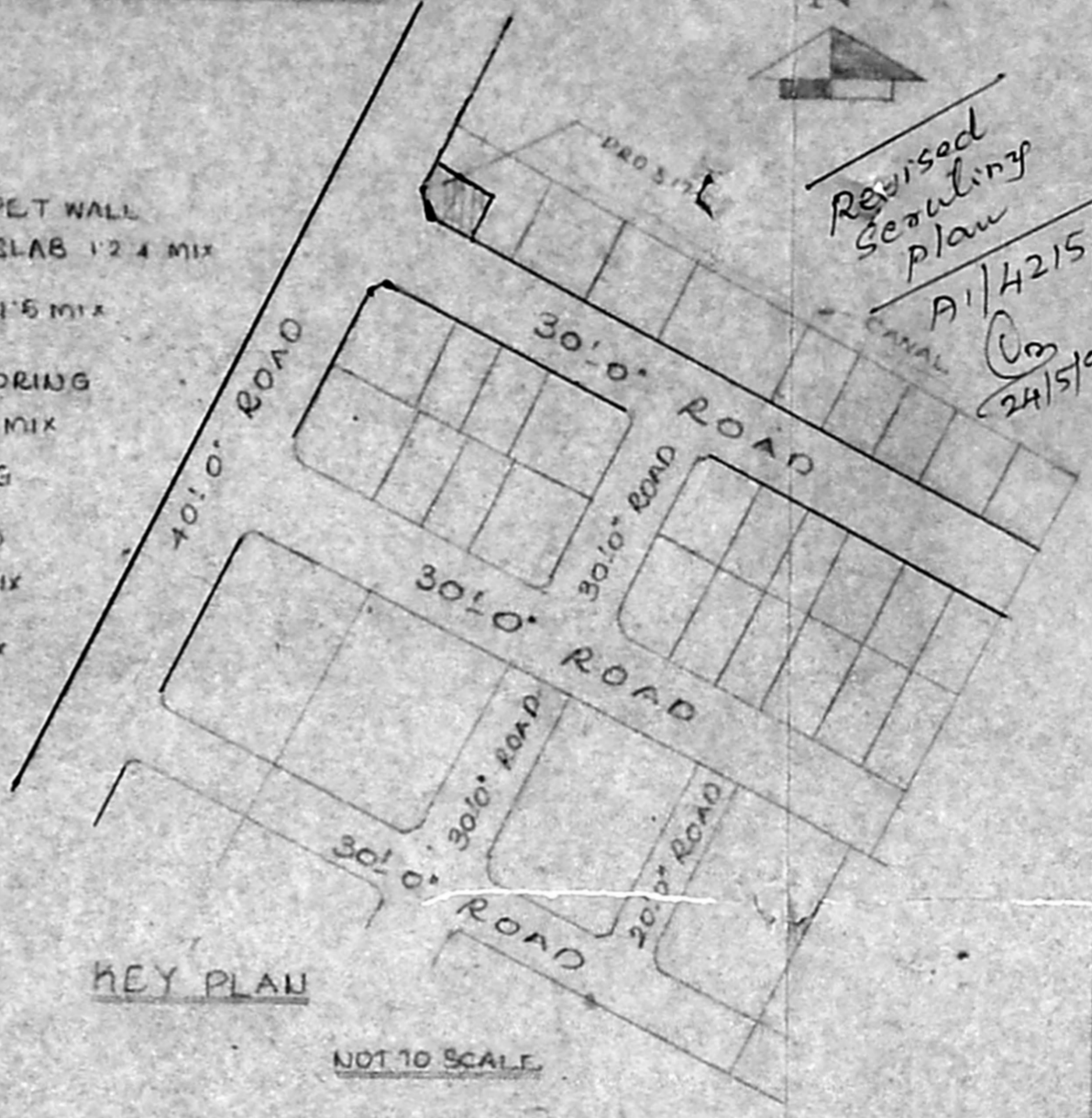

KEY PLAN

NOT TO SCALE

A/16250/146/94  
DE 27.5.94  
APPROVED  
SUBJECT TO THE CONDITIONS IN  
THIS OFFICE LETTER.  
No A1/4215/94 dt 27.5.94  
FOR MEMBER SECRETARY  
MADRAS METROPOLITAN  
DEVELOPMENT AUTHORITY  
MADRAS - 600 008.

O/c

O/c 24/5/94

27/5/94

FRONT ELEVATION

SECTION AT

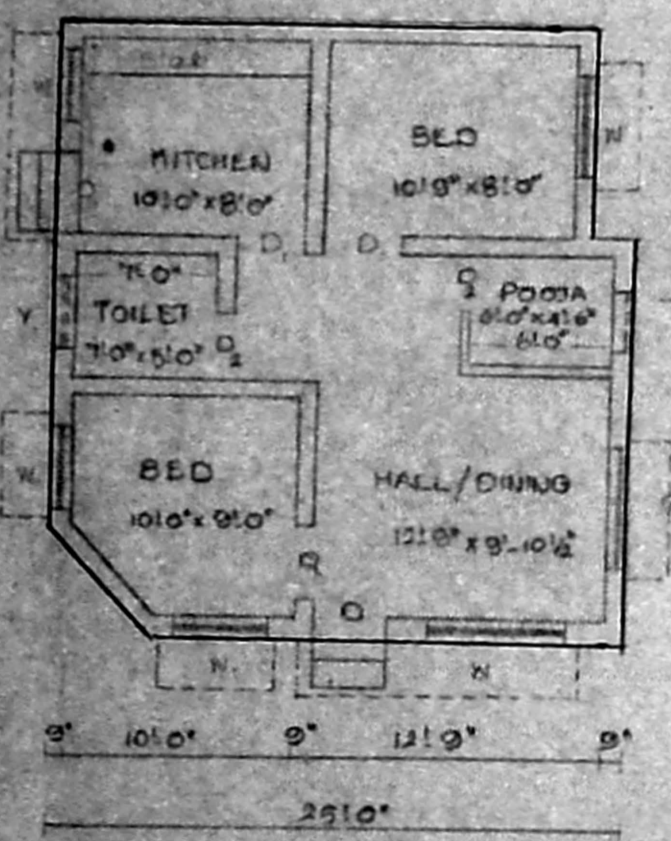
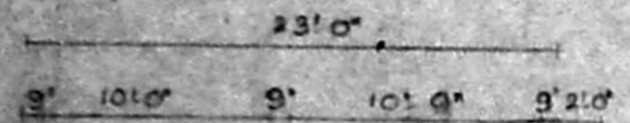

GROUND FLOOR PLAN

SCALE 1/8" = 1'-0"

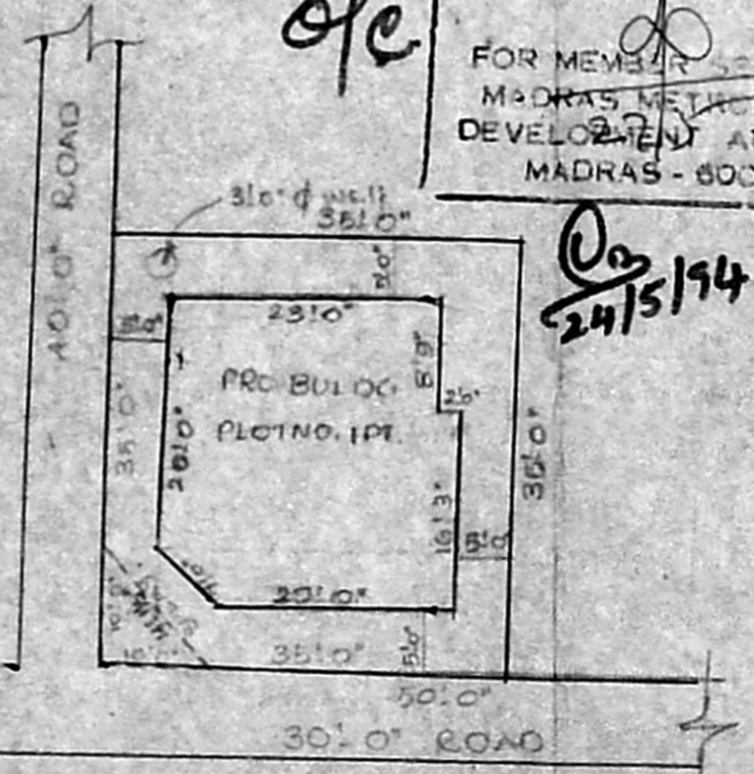

SITE PLAN

SCALE 1" = 16'-0"

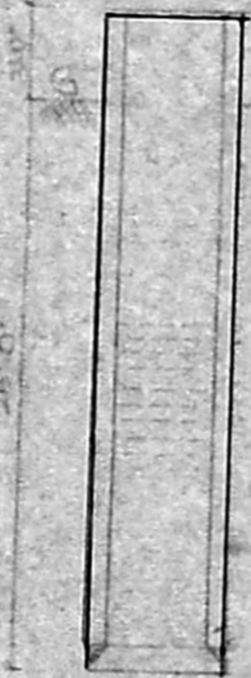

DETAIL OF WELL

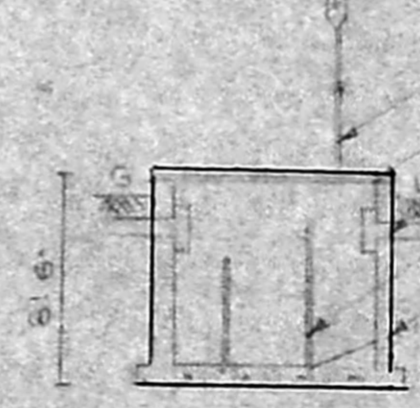

SECTION

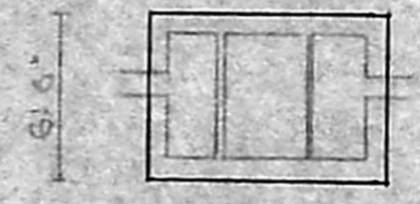

DETAIL OF SEPTIC TANK